

MRS. NANCY W. FINLEY

N. 1-10 W. 99.6'

OLD PIN

001 26 1953

23 55

276.9'

262'

N. 87-30 W.

S. 87-30 E.

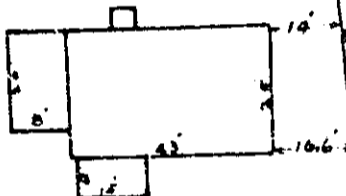

38'

9-A

9-B

9-C

OLD PIN

OLD PIN

S. 7-35 W. 99.8'

64.5'

MCDARDE AVE

PINE STREET EXTENSION

PROPERTY OF LAWRENCE · H · HITT ·

LOCATED NEAR THE NORTHERN CITY LIMITS OF GREER, S. C.
CHICK SPRINGS · TOWNSHIP · GREENVILLE · COUNTY ·
SOUTH · CAROLINA ·

SCALE: 1" = 40 · FEET · OCTOBER · 15 · 1953 ·

This is to certify that on October 13th 1953 I surveyed the property shown on this plat, and the same is correct, being known as lot No. 9-B on Plat of Property of J. B. Burnett Estate, said plat made by H. S. Brockman, Surveyor, January 24th 1938 (not recorded), and that the property lines, walls and buildings shown thereon on said lot do not encroach or project on adjacent street or property, and that no adjacent buildings or walls encroach or project on said premises,

H. S. Brockman

Recorded October 26th. 1953 at 2:01 P. M. #23385 Registered Surveyor in S. C. - No. 359
Greer, S. C.

FF-133